

INSPIRE
the **FUTURE**
2019 ANNUAL REPORT





From the Chair of the Board

We have a lot in common. We believe in the POWER OF G.I.R.L. We know the value of strong and empathetic female leaders, and we understand the need for girls to have opportunities to step up and take the lead.

I appreciate this opportunity to share the successes that we all enjoyed this year.

We began January 2019 with the number one entrepreneurship program for girls. The girls in our council built business skills and surpassed the national average of packages of Girl Scout Cookies sold per girl. The per girl average for boxes sold in our council was 286. That's a lot of community service, travel, and learning opportunities for girls throughout our council.

Over the summer 540 girls attended summer camp, having fun, outdoor adventures, and building their leadership skills. And we worked with GSUSA to launch 42 new badges that are allowing girls to make their own choices about how they want to experience and influence the world.

Our volunteers mentored 28 Gold Award Girl Scouts in 2019. That is remarkable! I thank every one of you for helping girls prove that they are leaders and can make a difference. The girls you see in this report set the standards of excellence. They challenged themselves to think deeply, explore opportunities, and make a difference in their communities.

The programming we offer takes Girl Scouts from shy kindergartners to driven high school students. This year, we focused, more than ever before on high impact programming like painting shelters during *Girl Scouts Love State Parks*, exploring and learning to lead at Back in the Woods, and *G.I.R.L. Expo* that offered opportunities in STEM, the Outdoors, Life Skills, and Entrepreneurship.

For many of our girls, *G.I.R.L. Expo* was a sneak peek, the first look, at the Cathy Novinger Girl Scout Leadership Center. Wow, what a game changer for girls! South Carolina's First Lady and Lieutenant Governor, a representative from GSUSA, our board of directors, and stalwart donors, supporters and volunteers all stood with our Girl Scouts to cut the ribbon on this fantastic facility, a destination of choice for girls for decades to come.

Our mission is building girls of courage, confidence, and character, who make the world a better place. We have a legacy of sisterhood to carry forward for future generations. Looking ahead, let's continue our commitment to this mission with enthusiasm and excitement to meet the challenges we know girls face every day.

A handwritten signature in black ink, appearing to read 'E. Meredith Manning', followed by a long horizontal flourish.

E. Meredith Manning
Chair, Board of Directors

Cathy Novinger Girl Scout Leadership Center



(from left to right) Girl Scouts at the ribbon cutting ceremony with Congressman James Clyburn, SC Lieutenant Governor Pamela Evette, GSUSA Chief Customer Officer Lynelle McKay, Honorary Chair Susu Johnson, Campaign Chair Karen Mitchell, GSSC-MM Board Chair Meredith Manning, First Lady of SC Peggy McMaster, and Honorary Chair Charlotte Berry



SC Lieutenant Governor Pamela Evette in the Arts Studio

On October 26, 2019 Girl Scouts of South Carolina—Mountains to Midlands cut the ribbon on the Cathy Novinger Girl Scout Leadership Center.

The leadership center was designed with input from girls, volunteers, and stakeholders. It serves as an incubator for leadership for young women across our council, all in view of the South Carolina State House.

The 32,000 square-foot facility is a multi-purpose destination combining programmatic and training spaces, and housing the Midland's regional Girl Scout Service Center.

The Cathy Novinger Girl Scout Leadership Center is a game changer for girls with programmatic space that includes:

- STEM Lab
- Arts Studio
- History Display
- Indoor Climbing Wall
- Healthy Living Kitchen
- Girls-Only Lounge
- Overnight Space
- Meeting Space

Reach More Girls

Membership



Our focus this year was on increasing girl and adult retention. We did that by building our support infrastructure through developing high-functioning service unit teams, developing a stellar onboarding and training

process for co-leaders, and providing excellent customer service to all members. Significant work went into retaining girls in 2019. Because of that work we are seeing a great increase in retention for the 2020 Membership Year. Our area for growth is in recruiting new girls and volunteers. We plan to tackle our recruitment challenges by focusing on building relationships with volunteer recruiters to further our reach.

In 2019 our council served 7,826 girls and 3,104 adult members.

We are proud to report that our girl membership closely reflects the diversity of our 22-county jurisdiction.

- Caucasian/White
- African American/Black
- Other
- Hispanic/Latin
- Asian

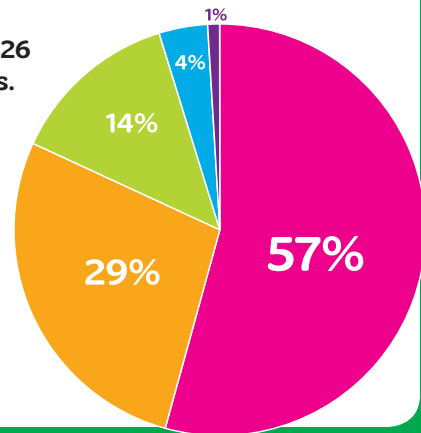

Higher Impact Programming

Program

Membership Year 2019 was the beginning of a program strategy shift. In prior years GSSC-MM published a book of hundreds of fun activities, sprinkled throughout our council. Most programs offered were short and had a low maximum number of registrants. In 2019 our strategy shifted. Council programs are large-scale, unique events such as G.I.R.L. Expo, Back in the Woods, and the Social Action Summit. All of these events are all day, low cost, and bring together over 300 girls at one time. This program cycle we have 12 of these types of events.

We are also building a comprehensive listing of community partners. These partners offer programming specifically geared toward Girl Scouts or offer activities at a discounted rate to our members. Troop leaders and families can register with the vendors at their convenience.

In addition we support programming planned by Service Units. These local programs give girls in their immediate Girl Scouting community an opportunity to meet, learn, and have fun. Furthermore, we support high-quality troop program experiences by providing quality training and an in-depth onboarding process.



Summer Camp

Total Campers Served: 540
Total Camper Weeks (spaces filled - some girls attend more than once) : 670

- WaBak Camper Weeks: 562
- CME Camper Weeks: 109

Girl Scout Cookie Program



- **5,591 girls** in our council sold **1,597,572 packages of cookies**.
- Each participating girl sold an average of 286 packages. All proceeds remain local for girls, troops, and programs.
- We partnered with Blue Star Mothers, Soldier's Angels, and the USO to send **23,532 packages** of cookies this year to service members through our *Cookies for Soldiers* program.
- In addition to troop proceeds earned, individual girls received **\$143,843 in Cookie Dough** to be used for program fees of council-sponsored events and camps, GSUSA-sponsored Girl Scout Destinations, project expenses for Gold and Silver Award projects, and Lifetime Membership fees for graduating high school seniors.
- **46 girls** sold 1,500+ packages of cookies, and **2 girls** sold more than 5,000.
- Troops earned **\$976,463**.

Increased Investments

Fundraising



In 2019, our continued capital campaign efforts resulted in nearly three million dollars overall toward our new state-of-the-art Cathy Novinger Girl Scout Leadership Center which opened in October.

With the leadership center's completion we were able to honor individuals, companies, foundations, and grant funders who gave financial support to make the center a reality.

Donors were offered sneak peeks at the renovations to thank them and welcome them to further engage with Girl Scouting.

Our Fund Development team grew in 2019 with two new Fund Development Managers, Alyssa McKenzie in the Upstate and Kyle Greene in the Midlands. We also introduced a new Chief Development Officer, Lara Winburn, shortly after the close of the fiscal year. We are excited about the work this team is doing to increase investments in our council and, as a result, increase opportunities for our girls.

We had successful participation in two GSUSA Planned Giving Challenges,

increasing the council's number of planned givers, and received national bonuses. This is an important step for ensuring the availability and excellence of Girl Scouting opportunities for generations to come.

We were also able to celebrate the outstanding women in our communities for their professional accomplishments, service to others, and impact on their communities. These women exemplify the traits of Girl Scouts. Our 7th Boots and Pearls Women of Distinction Awards were held in Spartanburg and our 26th Women of Distinction Awards, in Columbia.



2019 Women of Distinction Honoree Jill Davis with a Girl Scout Daisy



Honorary ToGetHerThere Campaign Chair Susu Johnson receiving Girl Scout Cookies at the 2019 Boots & Pearls in Spartanburg

- More than 500 individuals
- 89 Community Partners
- 34 Foundations
- 17 United Ways

...and **countless volunteers** have invested both their treasure and their time into the Girl Scouts of South Carolina—Mountains to Midlands. We could not do this work without them. 2020 is here and together we are ready for even more exciting opportunities for girls.

Effective Operations

Fiscal Statement for the Year

Income FY2019

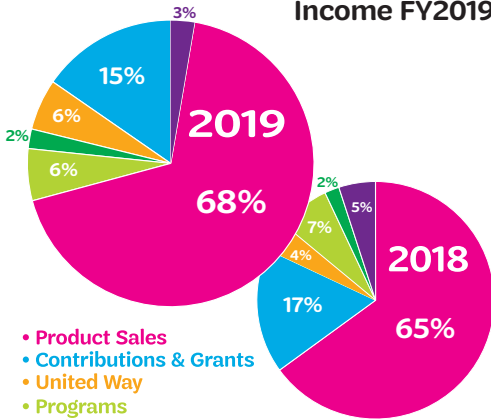

- Product Sales
- Contributions & Grants
- United Way
- Programs
- Girlz Gear
- Investments & Other

- Total income decreased 8.8% from previous year.
- Revenue from product sales decreased due to membership decline and increased costs.
- Revenue from investment income declined due to less robust economic conditions.

Expenses FY2019

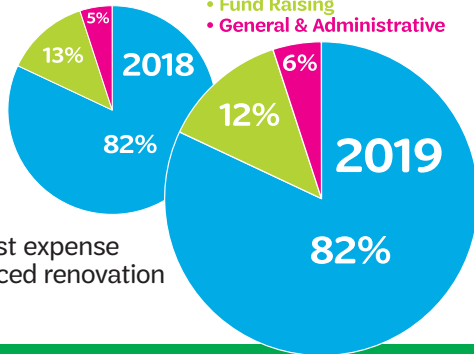

- Total expenses decreased 1.3% from previous year.
- Personnel expenses decreased; occupancy expense increases reflect delayed move to new location; interest expense increased due to financed renovation of new location.

Statement of Activities

	From Audit Draft FY2019			FY2018		
	Without Donor Restrictions	With Donor Restrictions	Total	Without Donor Restrictions	With Donor Restrictions	Total
REVENUES, GAINS, AND OTHER SUPPORT						
United Way support	\$311,916	\$-	\$311,916	\$287,919	\$-	\$287,919
Grants	42,533	-	42,533	37,250	-	37,250
Contributions						
Individuals	58,502	446,270	504,772	73,043	222,492	295,535
Corporations and civic groups	92,470	127,125	219,595	67,015	160,550	227,565
Foundations	34,971	18,000	52,971	21,788	298,300	320,088
Planned gifts	-	-	-	12,119	-	12,119
Donated goods and services	1,314	-	1,314	40,414	-	40,414
Special fundraising, net	8,794	-	8,794	2,689	-	2,689
Product sales	3,679,360	-	3,679,360	3,886,017	-	3,886,017
Council Shop	119,229	-	119,229	102,337	-	102,337
Program service fees	316,368	-	316,368	396,187	-	396,187
Investment income and gains	39,751	32,370	72,121	125,728	99,389	225,117
Other income	72,355	-	72,355	87,386	-	87,386
Net assets released from restrictions	799,836	(799,836)	-	607,714	(607,714)	-
TOTAL REVENUES, GAINS, AND OTHER SUPPORT	5,577,399	(176,071)	5,401,328	5,747,606	173,017	5,920,623
EXPENSES						
Mission related	4,355,976	-	4,355,976	4,467,898	-	4,467,898
Management and general	307,182	-	307,182	226,587	-	226,587
Fundraising	658,841	-	658,841	696,698	-	696,698
TOTAL EXPENSES	5,321,999	-	5,321,999	5,391,183	-	5,391,183
INCREASE (DECREASE) IN NET ASSETS	\$255,400	\$(176,071)	\$79,329	\$356,423	\$173,017	\$529,440

Stronger Brand

G.I.R.L. Talk Open Rates and Facebook Engagement

Increase in *G.I.R.L. Talk* open rates from 21.8% in 2018 to **23.6%** in 2019.

Facebook engagement grew from 4.78% in 2018 to **5.96%** in 2019.

Targeted and Expanded Digital Advertising and Promotion

We expanded our reach outside of our membership through 4 digital advertising campaigns utilizing geo-targeting and geo-fencing.

The number of people who clicked on the ads was above the national average:

Cookies for Corporations/Booth Sales: .09%

Camp Counselor Recruitment: .67%

Daisy Launch: .53%

Fall Recruitment Campaign: .09%

In addition to the campaigns we used social media platforms for **Facebook live recruitments** and we worked with United Way Partner Hands On Greenville on a **takeover of their social media channels**, where we were able to promote membership, volunteering, and fundraising.

Volunteer Flyer System

We created multiple recruitment flyers focused on the outdoors, STEM, and friendship for girls and volunteer recruitment; and developed an online system so that volunteers can order and customize flyers for individual recruitments/events.



Introducing Lora Tucker

We are thrilled to introduce Girl Scouts of South Carolina—Mountains to Midlands Chief Executive Officer, Lora Tucker.

Lora is a life long Girl Scout and Gold Award Girl Scout who has dedicated herself to helping people achieve their personal best. Lora served as the CEO of Girl Scouts of Kentuckiana and as a council consultant to Girl Scouts of the USA.

Most recently she was CEO of Centerlink, a national nonprofit responsible for providing leadership to assist more than 250 community centers in building support and promoting the rights of LGBTQ people.

Lora's passionate about leading with heart and has the knowledge and experience needed to move our council forward.

What more could we ask for as we work together, as sisters, to Inspire the Future. Please welcome her.



2019 Gold Award Girl Scouts



The Gold Award is the highest leadership achievement in Girl Scouting. The prestigious award challenges high school Girl Scouts to improve their world through their projects. Gold Award Girl Scouts go above and beyond to better their communities. These hard-working young leaders completed a minimum of 80 hours each to meet all the project requirements for a sustainable change in their communities.



Holly Lodmell
Troop 13
Spartanburg



Micah Cook
Troop 2128
Columbia

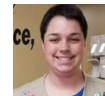

Caitlin Roberson
Troop 2616
Lyman



Erin Villanueva
Troop 34
Inman



Aisha Griffin
Troop 2199
Lexington



Nichole Reitz
Troop 2616
Lyman



Bethany Bagwell
Troop 100
Fountain Inn



Reagan Davis
Troop 2199
Columbia

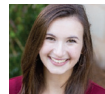

Emma Sandango
Troop 2638
Spartanburg



Sylvia Zaragoza
Troop 162
Chester



Bonnie Frick
Troop 2222
Little Mountain



Lauren Stover
Troop 2900
Easley



Trystyn Gaston
Troop 162
Chester



Kayleigh Jordan
Troop 2243
Sumter



Jimeace Bonaparte
Troop 3271
Greenville

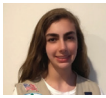

Camden Meetze
Troop 760
Chapin



Aniaya Price
Troop 2253
Columbia



Elisabeth Harkins
Troop 5295
North Augusta



Brianna Wangsness
Troop 940
Columbia



Zola Jane Aplin
Troop 2374
Irmo



Amelia Guerry
Troop 5335
Aiken



Loren Brown
Troop 940
Columbia



Celeste Paglialunga
Troop 2542
Fountain Inn



Cameron Barron
Troop 5375
Aiken



Jessalyn Stevens
Troop 1651
Cayce



Grace Davis
Troop 2549
Greer



Madeleine Maylath
Troop 9136
Chapin



Janaki Raman
IRM
Columbia

Our Donors

Individual

Serita Acker
Alice K. Adams
Shannon Addis
Mr. and Mrs. Charles Aiken
Valerie Aiken
Judith W. Alexander
Ashley Richardson Allen
Laura Allen and Roger Sullivan
Anonymous
Dodie Anderson
A. Lynn Arve
Virginia and Jack Arve
Tammy Asplund
Stacey F. Atkinson
Constance Bachert
Cathy and William Bagwell
Cathy Bagwell
Brion E. Bahnmueller
Bridget Baker
Mary-Louise Baker
Paula B. Baker
Susan H. Baker
Katerina Bakogiannis
Barbara J. Barnes
Joan and Thomas Barnett
Valerie and William Barnett
Mary Ann Barnum
Thomas Barnwell
David Baron
Patti Bass
Gloria and Willie Bell
Bridget Bennon-Lytton
Charlotte L. Berry

Randi Anderson Berry
Bree M. Bess
Nancy Bevell
Diane and J. Russell Blackburn
Diane M. Blackburn
Leona Blackburn
Dr. Alric C. Blake and Dr. Jill R. Davis
Jackie Blakley
Anna Blanton
Patty and Kevin Bock
Kavita V. Borsum
Jami O. Bowling
Jamie Boyd
Francie Branham
Jane and Dan Breeden
John Brooks Jr.
Leesa Brotherton
Amy Brown
Christi Brown
Christine Brown
Suzanne and W. Reed Brown
Mr. and Mrs. Preston Browning Jr.
Kayla Bucke
Emma Goins-Buckland
Christopher W. Bullard
Kristine and Ronald Burns
Janice C. Burt
Melisa M. Bush
Ivan Butts
Sara Byce
Judy Bynum
Hope Cabrera
Lisa Campbell
Mr. and Mrs. Chris Cannon

Johnsie Canny
Dorothy W. Cate
Ruth Cate and Chuck White
Kathleen Cates
Marguerite and Mac Cates
Betty Cauthen
Cathy Chang
Mary Charles
Veronica Chestnut
Ann H. Christie
Allen and Debbie Clark
Myria Clark
Robin Cloman
Dr. Gloria and Mr. Leland Close
Representative James E. Clyburn
William Cobb
Ione Cockrell
Barbara and Allen Code
Mr. and Mrs. Parkes B. Coggins
Robert E. Coggins
Suzanne B. Cole
Tracy Coleman
Mary and Jack Combs
Louise Conyers
Mr. and Mrs. Halsey M. Cook
Sherry C. Cook
Dr. Traci Young Cooper
Ellen H. Cooper
Elliott Cooper
Penny K. Cooper
Nancy L. Corbin
Nancy and Paul Coté
Macy Covington
Wynona Cox

Mr. and Mrs. Michael S. Corbin
Gloria O. Crank
Jean M. Cronin
Julia S. Kelly Crow
Frances M. Cubitt
Tanya Cumbo
Linda Cushing
Mr. and Mrs. Robert DaSilva
Alexander Davis
Chuck Davis
Mr. and Mrs. Robert Davis
Stephanie DeFreeze
Mary W. Deku
Kathryn T. Derrick
Edward L. Devore
Mr. and Mrs. James A. Deyling
Michelle Dhunjishah
Ann Diaz
Anne Dickert
Lisa Dillard
Elizabeth Dinndorf
Angela M. Donovan
Alfred Mae Drakeford
Carol E. Dukes
Stacey S. Dulin
LaTanza P. Duncan
Katherine and Raymond Dunleavy
Jane Dyer
Kira Dykstra
Jane and Brian Easler
Toni M. Elkins
Anne S. Ellefson
Bill Ellen
Ann C. Elliott

Anne M. Elliott
Crissandra L. Elliott
Lauren Elliott
Kristy G. Eschenbach
Robert and Johanna Espindola
Dr. and Mrs. James Fanning
Catherine Faris
Sarah Farley
Robyn Husa Farrell
John S. Featherston
Nora Beth Featherston
Amanda Feldman
Sue Ferguson
Dr. Lilly and Mr. Bruce Filler
Mary Anne Fitzpatrick
Lillian Brock Flemming
Sarah Fletcher
Cordelia L. Fort
Ashley L. Forte
Dr. Donna H. Foster
Thomas R. Foster
Abby C. Fowler
Caroline Fratturo
Paula Freeman
Jean Cecil Frick
Kenneth Frick
Roger Frick
Betsy and Laurence Fritz
William L. Frye
Nancy Gage
Crystal Ganas
Katy Galloway
Constantine Ganas
Rebecca Gardner
Charlotte G. Gee

Mr. and Mrs. Mark Van Geison
English L. Gibbs
Mr. and Mrs. Jimmy Gibbs
Joseph and Kathryn T. Derrick
Gibson
Donald and Adrienne Gist
Captain Michael R. Gluse USN (Ret)
Dee Goforth
Amanda Goins
Dr. Felicia Goins
Aimee Gondi
Linda Pearson-Goode
Kirby D. Green
Kyle A. Greene
Dianne L. Gregory
Nancy Gregory
Ann Gressette
Therese A. Griffin
Frances S. Griggs
Nancy N. Groff
Angela and Joseph Grooms
Lindsay S. Guinyard
Marianna B. Habisreutinger
Jo and Robert Hackl
Barbara Haley
Marilyn Hamilton
Dr. Debra W. Hamm and Mr. Steven
W. Hamm
Toni Hankins
Carolyn C. Harbison
Katharine Harbison
Kimberly Hare
Mr. and Mrs. Bates Harmon
Lou Ann Harrill
Dr. and Mrs. Anthony E. Harris

Brindley Harwell
Ellen T. Hayden
Elisabeth E. Hayes
Heather Hayes
Carol Hayman
Daniel Hedgpeth
Julianne and Raymond Hendrix
Dr. Numa C. Hero III
Ruth A. Hickerson
Meghan H. Hickman
Christian M. Flynn Hill
Kathy Hill
Susan Hilton
Kathy B. Hobgood
Mr. and Mrs. Robert J. Hogan
Elizabeth Holleman
Sarah A. Hollis
Barbara S. Holman
Romesena Holman
Kristen Horne
Renee V. Howard
Joicelyn Huff
Melinda Huggins
Mr. and Mrs. J.C. Huggins
Phonecia Hughes
LouAnne and Steven Hunnicutt
Michelle Hunt
Jeannie S. Hurlbert
Susie Hurst
Kimberly H. Hutzell
Douglas Jaggars
Barbara Jarman
Denise Jefferson
Sherry Jenkins
Ann C. Johnson

Elizabeth F. Nkuo Johnson
Louise B. Johnson
Marilyn L. Johnson
Susan P. and George D. Johnson, Jr.
Mr. and Mrs. Stewart H. Johnson
Tajuana A. Johnson
Elizabeth Stephenson Johnston
Martha Jones
Deedie Jordan
Lola Jordan
Dorothy C. Josey
Elizabeth K. Joye
Dana M. Kaminer
Dr. and Mrs. Henry D. Kelley, Jr.
Barbara Kelly
Erin Kelly
Karen Kelly
Kyndra L. Kemp
Wilson Kennemur
Kelsey Kenney
Cassy Keogan
Milton Kimpson
Barbara Kirkland
Dr. Dee W. Kivett
Jeri Kleckley
Jessica Klusek
B.J. Koonce
Amy S. Lanier
Justina Lasley
Audrey and Richard Lavecchia
Rebecca and Thomas Lever
Frances B. Little
J. Ruth Littlejohn
Ping Liu
Ginny Loftis

Our Donors

Glen Lott
Diana Low
Rosena R. Lucas
Sherri Lydon
Lily Lyle
Carole H. Lyles
Griffin Lynch
Christine W. Lynn
Julia D. Lyons
Jing Lyu
Suzan F. Mabry
Jennifer MacLeod
Sarah Maiberger
Mark Majors
Mr. and Mrs. Charles J. Maley
E. Meredith Manning
and Robert Stepp
Jeanne R. Martin
Ossie H. Martin
Gaines H. Mason, Jr.
LaCreshia Matkins
Anne L. Matthews
Carolyn C. Matthews
Brenda and Grant Mattison
Kate Mayer
Cathy and Jim McCabe
Mr. and Mrs. Christopher R.
McCarthy
Matthew J. McClelland
Maureen McConaghy
Jennifer McCormack
Renee McCormick
Sara S. McCutcheon
James McGrew

Emilie McIntosh
Alyssa McKenzie
Kathy McKinless
Elizabeth McMillan
Maggie Meekins
Cindy B. Meetze
Cindy Meetze
Anne Mellen
Gloria Merrell
Carol Metts
Ann McCrowey Mickle
Melinda Milligan
Dr. Helen E. Mitchell
Karen and Robert Mitchell
Karen Mobley
Doreen Ann Moffo
Mr. and Mrs. William J. Montgomery
W. Lamar Montjoy
Alyssa Moore
Geraldine S. Moore
Lesley R. Moore
Marsha K. Moore
Lee M. Morriss
Anne and George Moseley
Dorothy T. Moss
Kim Moultrie
Allison and Carl Muller
Jennifer Murphy
Kristin Murphy
Christina Myers
Mr. and Mrs. Pete Neighbour
Claudia Benitez-Nelson
Marilyn Nelson
Krista Newkirk

Erin Newman
Marshall Newton
Jose and Paulette Nieves
Margaret and George Nixon
Dr. Travis Novinger
Caroline K. Nyvall
Dr. Sharon B. O'Keefe
Ronald and Katherine O'Neill
Leigh O'Shields
Lauren Pace
Sandhya Patten
Ellis Pearce
Miriam Pettigrew
Miriam and Rob Pflug
Stefanie Plexico
Elizabeth and James Poole
Lynne and John Poole
Dori and Keith Poston
Dr. and Mrs. Robert Powell
Joan B. Powell
Lessie & William Price
Brenda L. Pryce
Suzanne Pucci
Michelle Pugh
Frances and Philip Racine
Ruth Knoepp Rainer
Nancy A. Raley
Debbie L. Reed
Karel J. Reed
Linda Renwick
Phyllis Ward Rich
Mr. and Mrs. Jerry Richardson
Betsy Richardson
Sharon Roach

Marsha F. Robertson
Captain and Mrs. Robin J. White,
USN Ret
Debra Robinson
Sandra Rogers
Renee Romberger
Kimberly Rostan
Jessica Royston
Aimee Ruel
Dianne Rushing
Tiffany Rushton
Cecilia M. Russell
Judith G. Russell
Patricia Sadler
Debabrata Sahoo
Dr. Linda and Mr. Thomas Salane
Janie C. Salley
Donna Samuels
Gabriela Santos
Anne M. Sauvain
Sharika Saxon-Hill
Bonnie Schmidt
Susan R. Schneider
Loretta Cole-Schwab
Joy Scully
Rebecca Sgroi
Ginger Sharpe
Dr. James Ann Sheley
Liyng Shen
Mr. and Mrs. Clyde A. Shew
Pam Shucker
Mr. and Mrs. Curtis A. Sidden, Jr.
Gee D. Sigman
Sarah Simmons

Frances Simon
Carol A. Simpson
Judy C. Simpson
Elizabeth Sims
Shamieka Sims
Anne M. Sinclair
Dean Sinclair
Patricia Sinclair
Renee B. Singletary
Tiffany Skelton
Clara and Wes Slice
Sandra and Gary Smiley
Anne Pinckney Smith
Janice Smith
Terrance Smith
Deborah Snow
Rachael Snow
Sarah Sosebee
Jane Blakely Spann
Latrice Spann
Rita and Eugene Spiess
Teresa H. Spires
William Starrett
Dr. John Stockwell
Charlene Stoddard
Michel and Eliot Stone
James and Gloria Stovall
Kerry Stubbs
Regina Summer
Lori A. Summers and Ashley
A. Collier
Pamela D. Sutphin
Richard and Carolyn Swartout
Paul Sykes
Martha Sue Taylor

Mary Winter and Tim Teaster
Beverly Tesseneer
Barbara Theobald
Laura Theus
Weston Thom
Courtney Thomas
Cindy Thompson
Lavell Thornton
Lisa W. Thornton
Doris and Claude Tidwell
Anna B. Tisdale
Sarah H. Todd
Beverly and Dean Trytten
Beverly Trytten
Malinda and Charles Tulloh
Dr. and Mrs. Jack A. Turner
JoAnn M. Turnquist
Irene Tyson
Joella F. Utley
Lisa Vance
Dr. Susie H. and Mr. Patrick R.
VanHuss
Angela Villa
Susan Vinson
Lora Walczak
Melissa Walker
Susan T. Walker
Frances Walters
Susan Walton
Jerro Warren
Dr. Rachelle Washington
Christine Wau
Raymond A. Wedlake
Nancy Wehle
Ellen M. Weinberg

Kathie Weisman
Kim Wellman
Robin J. White
Katherine W. Williams
Rhonda Williams
Shawn Williams
Antona G. Wilson
Isvara Wilson
Lara Winburn
Jane Woods
Waunda Wright
Jacqueline H. Wynne
Estelle Young
Margaret and Mike Young
Michelle Yucuis
Nelly and Kurt Zimmerli

Community Partners

AgFirst Farm Credit Bank
Allstate JF Group
Amazon Smiles
America's Charities
AT&T Employee Corporate
BB&T Insurance Services, Inc.
BlueCross BlueShield of
South Carolina
BMW Manufacturing Co., LLC
Bridgestone Firestone USA
Brown Packing Company, Inc.
CAF America
Capital Development Services
Carolina Children's Dentistry, PA
Cate Law Firm
Centerplate
City of Columbia
Clinton-Newberry Natural Gas
Authority
Colliers International SC, Inc.
Colonial Life
Colonial Trust Company
Columbia Chapter of the Links Inc.
Columbia Metropolitan Convention
Center
Contec, Incorporated
Crossfield Doodles South LLC
Denny's Corporation
Fevo USC
First Citizens Bank
Floyd & Green Jewelers
Fluor
Garden Study Club
Girl Scout Service Unit 639
Girl Scout Service Unit 642

Our Donors

Girl Scout Service Unit 643
Girl Scout Service Unit 647
Girl Scout Troop 2374
Girl Scout Troop 760
Girl Scout Troop 835
Girl Scouts of the USA
Girl Scouts, Hornets Nest Council
Give With Liberty
Greenville Women Giving
Homes Ever After, LLC
IBM Employee Services Center
Jack and Jill of America, Inc. -
Columbia, SC Chapter
Johnson, Smith, Hibbard & Wildman
Law Firm LLP
Kahn Development
Katrina's Kids
Kohler Company
LCK, LLC
Lexington Medical Center
Linda Renwick Realty
McCartney Resources, LLC
McCormick United Methodist
Church
Milliken Foundation
Morgan Stanley
National Association of Women in
Construction Greenville
Chapter 104
Nephron Pharmaceuticals
Corporation
Nestle
Network For Good
Palmetto Family Medicine of
Chesterfield Co., LLC

PricewaterhouseCoopers -
Spartanburg
Providence Hospitals
Prudential
Re-Bath of the Midlands
Richland County Government
Rotary Club of Spartanburg
Rotary Club of the Foothills
Samsung
SCANA
SCANA Women's Leadership Group
Schwab Charitable Fund
Security Federal Bank
Social Good at Facebook
Sodexo Dining Services
South Carolina Arts Commision
South Carolina Humanities
South State Bank
Southeastern Freight Lines, Inc.
Southern First Bank
Spartanburg Community College
Spartanburg Garden Club
Spartanburg Water
Stern & Stern and Associates
Sumter County Government
The Boudreaux Group
UCI Medical Affiliates Inc.
VFW Robert R. Larson Post 11079
WIS-TV
YourCause

Foundations

3M Foundation
Arkwright Foundation
AT&T Foundation
Barnet Foundation
Betty and James K. Stone
Foundation
CAF America
Central Carolina Community
Foundation
Community Foundation of
Greenville
Dayton Foundation
Duke Energy Foundation
H.M. Shaw, Sr. Foundation
Harry H. Gibson Family Foundation
Holiday Sunshine Fund
Inman-Riverdale Foundation
J M Smith Foundation
Jo. H. Guinn Family Foundation
John R. & M. Margrite Davis
Foundation
Katrina's Kids
Kimberly-Clark Foundation
Laurens County Community
Foundation
Melvin and Dollie Younts
Foundation
Milliken Foundation
Phelps Fund / The Phelps
Foundation
Publix Super Markets Charities, Inc.
Rogers/Slater Foundation Inc.
South Carolina Humanities
Sunshine Foundation

The Abney Foundation
The Good Neighbour Foundation
The John S. and James A. Knight
Foundation
The Priester Foundation
Walmart Foundation
Wells Fargo Foundation

Honorariums

Lynn Arve
Virginia and Jack Arve
Tammy Asplund
Cathy and William Bagwell
Brion E. Bahnmueller
Susan H. Baker
Valerie and William Barnet
Ms. Nancy Bevill
Dr. Aundie Bishop
Diane and J. Russell Blackburn
Christi Brown
Kayla Bucke
Christopher W. Bullard
Buncombe Street UMC Revelations
SCS
Caman Group, Inc.
Betty Cauthen
Mary and Jack Combs
Mrs. Elliott Cooper
Mr. and Mrs. Michael S. Corbin
Gloria and Dorsey Crank
Edward L. Devore
LaTanza P. Duncan
Floyd & Green Jewelers
William Frye
Garden Study Club
Girl Scout Service Unit 639
Girl Scout Service Unit 647
Girl Scout Troop 212, Cookeville
Girl Scout Troop 835
Girl Scout Troop 2374
Angela and Joseph Grooms
Jo. H. Guinn Family Foundation
Dr. and Mrs. Anthony E. Harris

Ellen T. Hayden
Susan Hilton
Ms. Elizabeth Holleman
Jocelyn Huff
Barbara Jarman
Tajuana A. Johnson
Frances and Herbert Little
Diana and Rodger Low
Christine W. Lynn
Mr. and Mrs. Charles J. Maley
Lesley R. Moore
Margaret and George Nixon
Linda Pearson-Goode
Debbie Reed
Karel J. Reed
Aimee Ruel
Patricia Sadler
Jean Shew
Carol A. Simpson
Anne Pinckney Smith
Rachael Snow
Richard and Carolyn Swartout
Barb Theobald
Dr. and Mrs. Jack A. Turner
Susan T. Walker
Jane Woods
Nelly and Kurt Zimmerli

Memorials

Thomas Barnwell
John Brooks Jr.
Ivan Butts
Penny K. Cooper
Tanya Cumbo
Delta Sigma Theta Sorority/
Richland County Alumnae Chapter
Joseph and Kathryn T. Derrick
Gibson
Mr. and Mrs. William G. Dukes
Bill Ellen
Crissandra L. Elliott
Captain Michael R. Gluse USN Ret
Nancy Gregory
Mr. and Mrs. J.C. Huggins
Ms. Kimberly D. Hutzell
Mrs. Deedie Jordan
Elizabeth K. Joye
Dr. and Mrs. Henry D. Kelley, Jr.
Thomas P. McMeekin
Ossie H. Martin
Microsoft USGA DC Team
Krista Newkirk
Dr. Travis Novinger, Taylor,
and Abbey
Omega Psi Phi Fraternity, Inc.
Anne M. Sinclair
Dean Sinclair
Patricia Sinclair
Deborah Snow
Sumter County Government
Elizabeth Trenbeath

Dr. Rachele Washington
Captain and Mrs. Robin J. White,
USN Ret

United Way

Combined Federal Campaign
United Way
GE United Way Campaign
United Way Association
of South Carolina
United Way of Aiken County
United Way of Anderson County
United Way of Chester County
United Way of Edgefield County
United Way of Greater Portland
United Way of Greenville County
United Way of Greenwood and
Abbeville Counties
United Way of Kershaw County
United Way of Lancaster
United Way of Laurens County, Inc.
United Way of Oconee County
United Way of Sumter, Clarendon,
and Lee Counties
United Way of the Midlands
United Way of the Piedmont

Board of Directors 2019

Meredith Manning Board Chair Columbia	Hammond Edwards Vice Chair Columbia	Margaret Young Treasurer Spartanburg
---	---	--

Serita Acker
Clemson

Laura Allen
Spartanburg

Jackie Blakley
Anderson

Anna Blanton
Spartanburg

Kavita Borsum
Anderson

Ruth Cate
Spartanburg

Gloria Close
Spartanburg

Mary Anne Fitzpatrick
Columbia

Lillian Brock Flemming
Greenville

Frances Griggs
Camden

Debbie Hamm
Sumter

Carolyn Harbison
Spartanburg

Michelle Hunt
Spartanburg

Barbara Kirkland
West Columbia

Rebecca Lever
Greer

Maggie Meekins
Columbia

Lesley Moore
Greenville

Phyllis Ward Rich
Anderson

Liyang Shen
Greenville

Latrice Spann
Greenville

Courtney Thomas
Greenville

Shawn Williams
Columbia

Contact us

1.800.849.GIRL (4475)

Cathy Novinger Girl Scout Leadership Center

1107 Williams Street
Columbia, SC 29201

Greenville Service Center and Corporate Headquarters

5 Independence Pointe, Suite 120
Greenville, SC 29615

Spartanburg Service Center

349-A East Blackstock Rd
Spartanburg, SC 29301

gssc-mm.org

